



Have your say in our Plan for Ottershaw's Future...

We need help from local people to influence the Planning Authority's vision for our village's future.

A **Neighbourhood Plan** puts in place planning policy for a neighbourhood area to guide future development. A Neighbourhood Plan is about the use and development of land and may contain a vision, aims, planning policies, proposals for improving the area.

To achieve this we need to form a Neighbourhood Forum...

A **Neighbourhood Forum** is an organisation empowered by the local planning authority to lead the neighbourhood planning process. This is a way of helping local communities to influence the planning of the area in which they live and work and can be used to develop a shared vision for your neighbourhood.





Our Proposed Neighbourhood Area...

A prerequisite to establishing a **Neighbourhood Plan** is to define what **'The Neighbourhood'** is. A working group of 19 volunteers from across the Ward, has proposed the Neighbourhood should be the whole of the Ottershaw Ward, excluding both that part East of the M25 which is considered part of the Addlestone Community, and the part of Rowtown bounded by Spinney, Ongar and Hare Hill Roads, which is considered part of the Rowtown Community. **(Please see Map below. Shaded blue area is the proposed Neighbourhood Area)**

The **Area** centres on Ottershaw village with Anningsley and Ottershaw Parks, Great Grove Farm and all the surrounding green open spaces within the Ward, forming a well-defined and clearly focused community and neighbourhood.

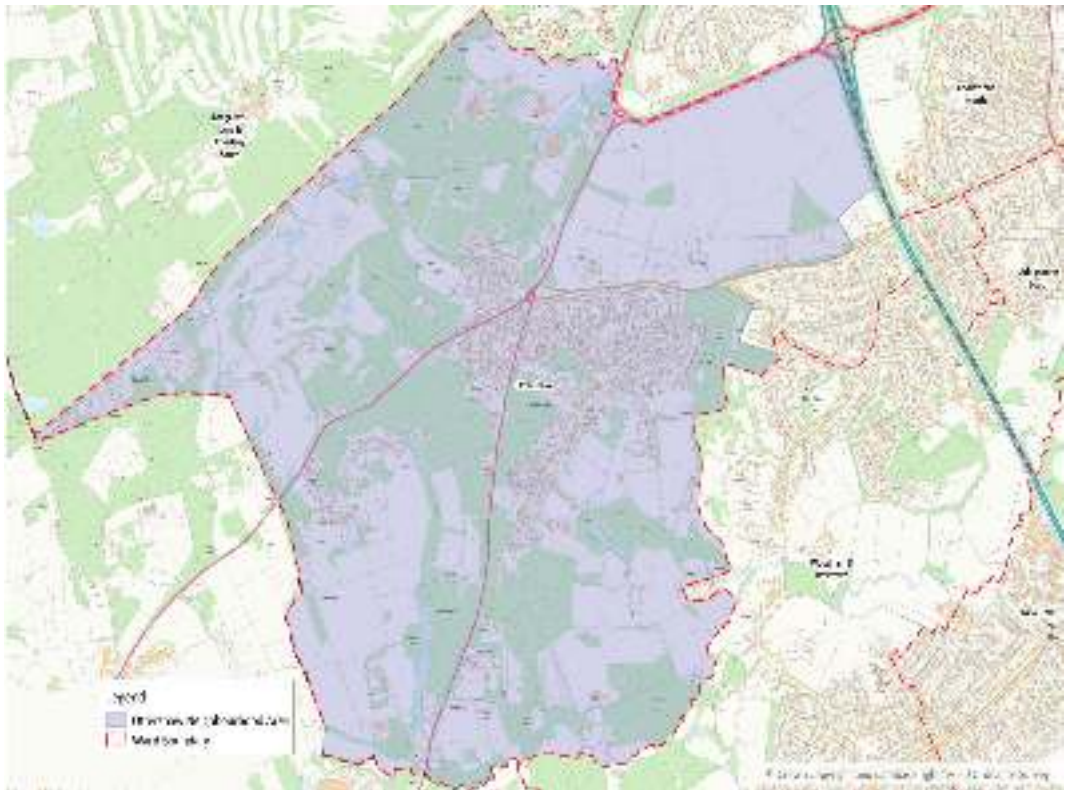



What we have done so far...

- Identified a proposed Neighbourhood Area
- Developed a proposed Constitution
- Developed a Communication Strategy and Plan
- Developed a Project Plan
- Secured our initial Grant Funding
- Engaged with the Community
- Established a presence on the Web
- Submitted application for designation of the Neighbourhood Area & Forum to Runnymede Borough Council (this application is available to view on the RBC website at <https://runnymede.gov.uk/article/19502/Ottershaw-Neighbourhood-Plan> and on our website at www.ottershawforum.com)

We still have a lot to do so please sign up at www.ottershawforum.com

Our Constitution....

Our Constitution defines the objectives and procedures of the Neighbourhood Forum and meets all legal requirements.

Budget and Finance....

Our Neighbourhood Forum will be government grant funded and during the process of our Plan's development up to £28,000 will be available to us. This presents an excellent opportunity to enable the Forum to have a strong presence, be well publicised whilst calling on expert help whenever a complex issue arises.

For more info please contact us at www.ottershawforum.com or email us at info@ottershawforum.com



Ottershaw Neighbourhood Forum

Join us online NOW

www.ottershawforum.com or

complete this form to have your say....

Full Name:			
Residency – Please circle:	Owner Occupier	Rented	Prefer not to say
Age – Please circle:	18-24 yrs.	25-44 yrs.	45-60 yrs. Over 60 yrs.
Member Type – Please circle relevant categories:			
1. Individual who lives in the neighbourhood area (See map on inside L/H page)			
2. Individual who works but does not reside in the area			
3. Individual who is an agreed Community Group representative eg. Schools, Clubs & Societies etc.			
4. Local business owner, Local land owner			
5. Elected official who represents any part of the Neighbourhood Area either at Runnymede Borough Council, Surrey County Council or as a Member of Parliament.			
Postal Address (Home, Employment or Community Group)			
Email:	Tel:		

Please feel free to make copies of this form if needed.

When completed....

- Place in envelope and hand in to Londis on Brox Road
- Post it to: 10 Foxhills Close, Ottershaw, KT16 0NH
- Scan and email to: Info@ottershawforum.com



All information supplied will be held by Ottershaw Neighbourhood forum, and will remain secure and confidential. Your details will only be used for the purposes of notifying you about forum meetings and activities and will not be passed on to any third parties or used for marketing purposes in accordance with the Data Protection Act 1998.

Join us at www.ottershawforum.com/join